

Town of Medina

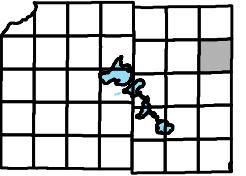

Map 9: 1981 Land Use

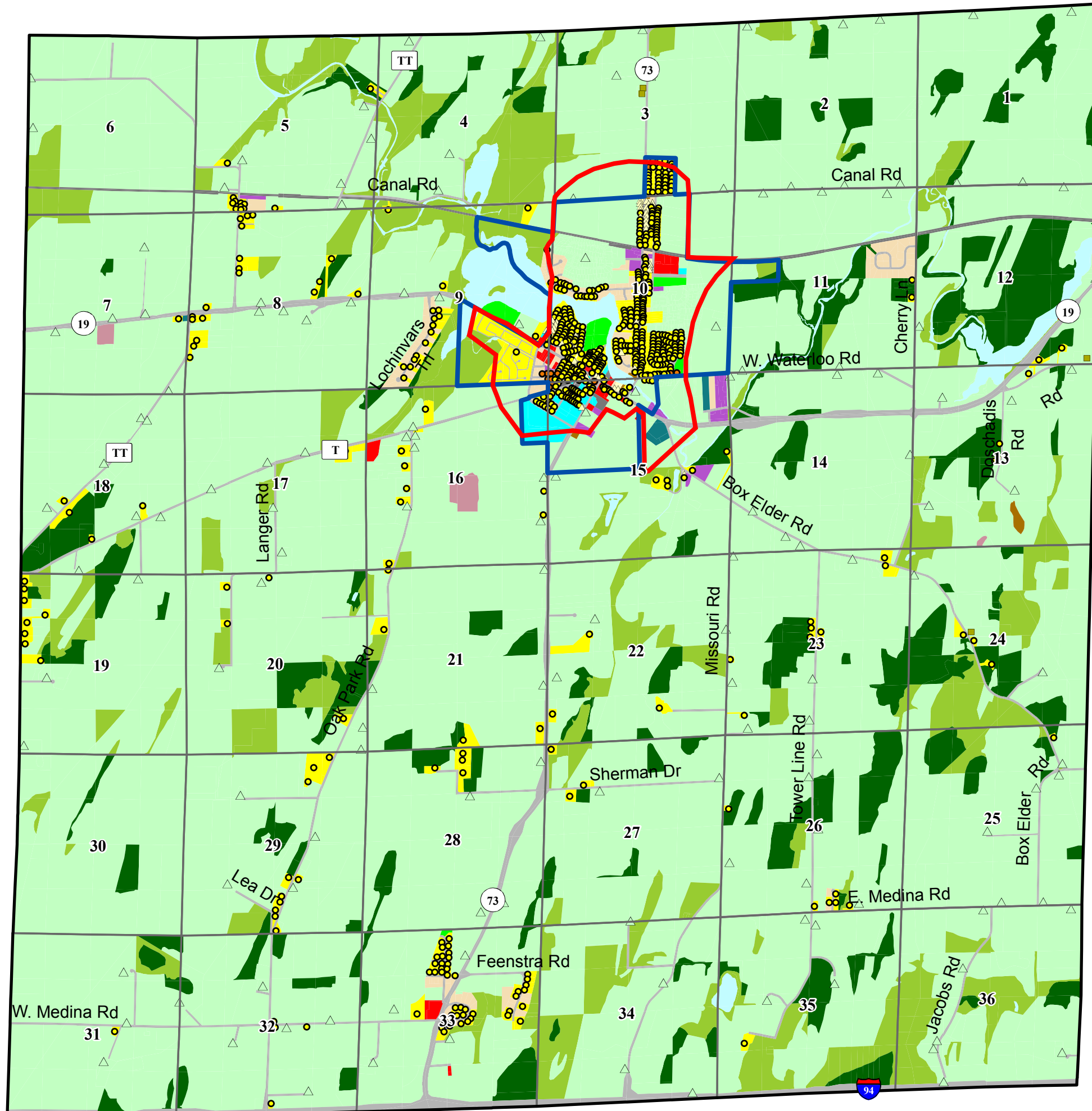

	Marshall Urban Service Area (1981)	Land Use Categories (1981)	
	Marshall Village Boundary (1983)		Agriculture
	Section Boundary		Cemetery
	Single Family		Commercial Forest
	Two Family		Commercial Sales or Services
	Multi-Family		Communications or Utilities
	Farm Dwelling		Extractive
	Agricultural Accessory Building		Industrial
			Institutional or Governmental
			Multi-Family
			Open Land
			Outdoor Recreation
			Right of Way
			Single Family
			Transportation
			Two Family
			Under Construction
			Vacant
			Water
			Woodland

September, 2007

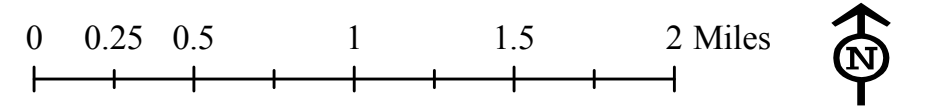

Source Info:
 Land Use: 2006, (DCCAPD)
 Marshall Village Boundary: 2007, (DCPD)
 Service Areas: 2007, (DCPD)

This map was prepared through the Dane County Department of Planning and Development in conjunction with the Dane County Land & Water Resources Department, Dane County Land Information Office and the Dane County Community Analysis & Planning Division.